

# PROPOSED 2018 SPEED LIMIT CHANGES

## Columbia County

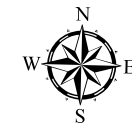
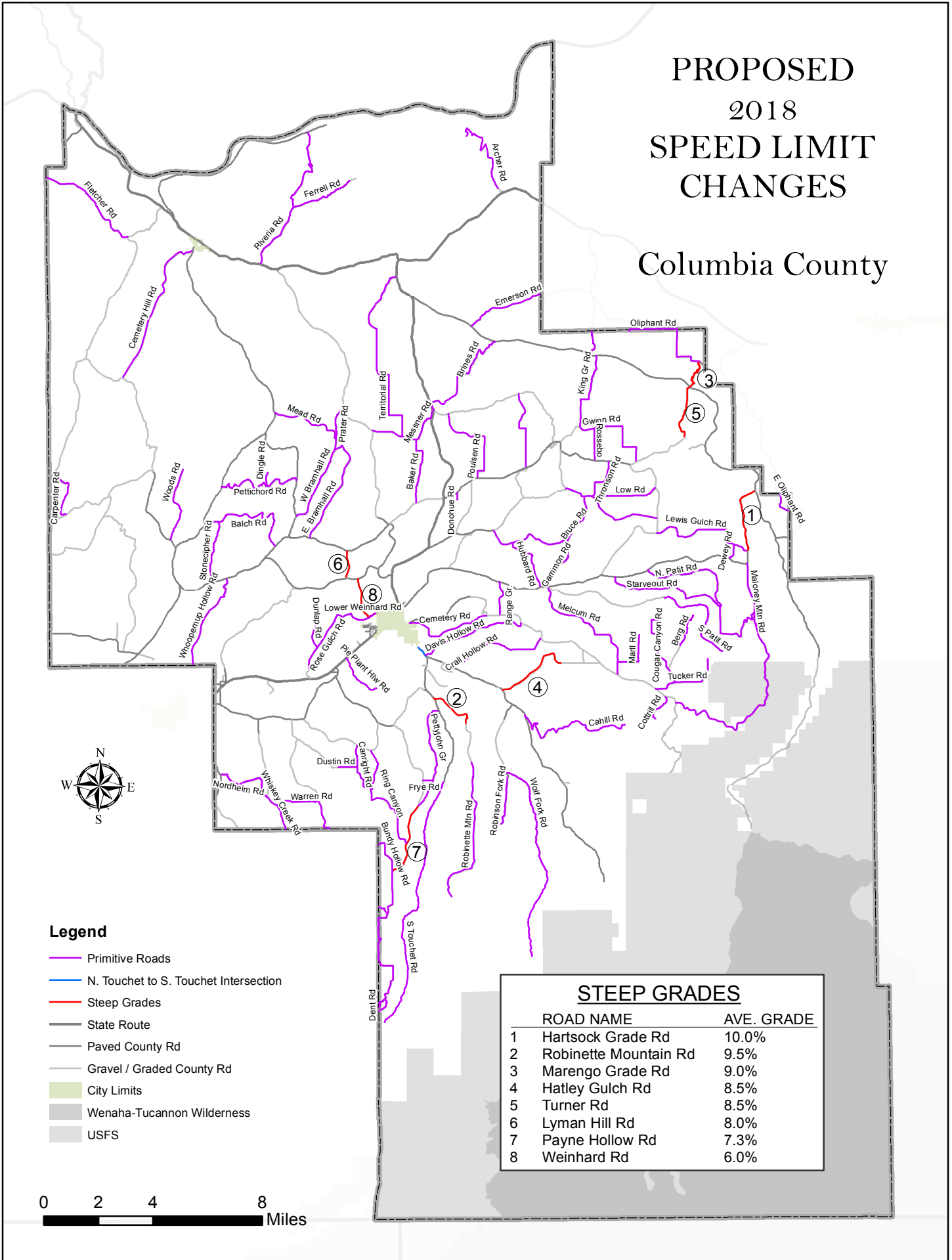

**Legend**

- Primitive Roads
- N. Touchet to S. Touchet Intersection
- Steep Grades
- State Route
- Paved County Rd
- Gravel / Graded County Rd
- City Limits
- Wenaha-Tucannon Wilderness
- USFS

<b>STEEP GRADES</b>		
#	ROAD NAME	AVE. GRADE
1	Hartsock Grade Rd	10.0%
2	Robinette Mountain Rd	9.5%
3	Marengo Grade Rd	9.0%
4	Hatley Gulch Rd	8.5%
5	Turner Rd	8.5%
6	Lyman Hill Rd	8.0%
7	Payne Hollow Rd	7.3%
8	Weinhard Rd	6.0%

